CATALOGUE 2025

LINE 1 & 2 { PRICE LIST ATTACHED SEPARATELY }

CONTACT: TRADE@FFINEYEWEAR.COM

{ ERA }

E R A

INSPIRATION

ERA represents a timeline. The inspiration looks back to the 70's (and the spectacles of British icons like Michael Caine) and then is distorted, faceted and reassembled with a Ffin twist that translates to the future. The modern angular shape, with signature Ffin edges and asymmetrical laminated details on the front, corners and tips, gives this frame broad appeal and complements a range of different face shapes.

MATERIALS

Mazzucchelli M49 Bio-Acetate. Cellulose acetate and a plasticizer of vegetable origin.

LENSES

Divel Green Line Sun Lens (60% recycled plastic, 40% organic material) with anti-reflective inner film. UV 400 protection Cat 3. Recyclable nylon optical blanks.

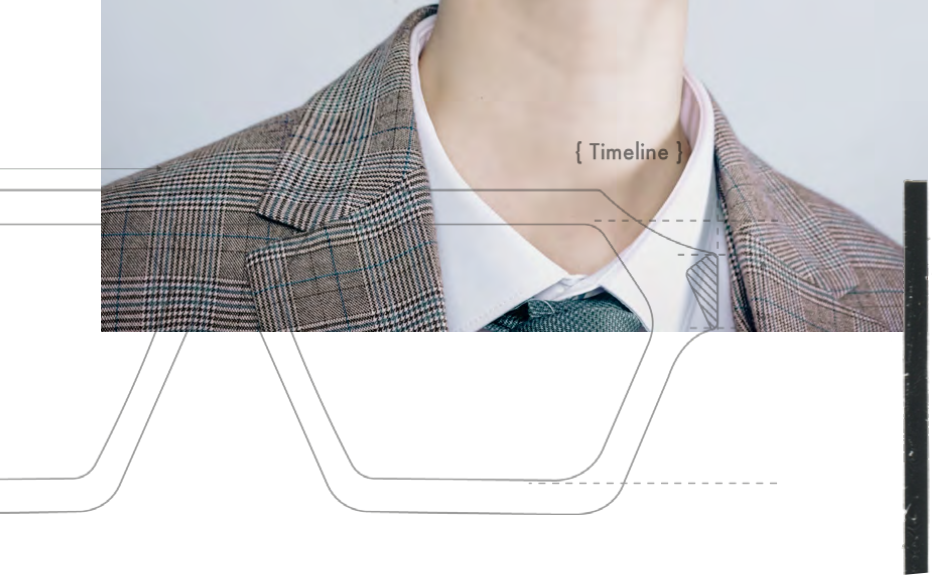

DETAILS

7-barrel hinge. Silver metal hardware.
Cross laminated details.

MEASUREMENTS

Base 4 curve, frame width 145mm, frame height 48mm, temple 138mm, DBL 14, thickness 6mm

{ VARIATIONS }

HONEY / COLA

{GREEN LENS} SKU: 1ERA-HON-GL-GR

{CLEAR LENS} SKU: 1ERA-HON-OP-CL

BERRY RED / MILKY GREY

{CHARCOAL LENS} SKU: 1ERA-RED-GL-CH

{CLEAR LENS} SKU: 1ERA-RED-OP-CL

INK BLUE / NAVY

{CHARCOAL LENS} SKU: 1ERA-BLU-GL-BL

{CLEAR LENS} SKU: 1ERA-BLU-OP-CL

BLACK / CRYSTAL LEMONADE

{BLUE LENS} SKU: 1ERA-BLA-GL-BL

{CLEAR LENS} SKU: 1ERA-BLA-OP-CL

{ AER }

INSPIRATION

AER is the Welsh word for air. An invisible but powerful element all around us, the effects of which can only be seen when it interacts with things in our environment: the carved lines across the acetate reflect the windswept sand lines at the beach edge. This frame stands apart from the rest but is gently tethered to the Ffin family of designs with signature notes of line, with cross lamination around the lens and detailed along the temple.

MATERIALS

Mazzucchelli M49 Bio-Acetate. Cellulose acetate and a plasticizer of vegetable origin. All have a frosted sandblasted finish.

LENSES

Divel Green Line Sun Lens (60% recycled plastic, 40% organic material) with anti-reflective inner film. UV 400 protection Cat 3. Recyclable nylon optical blanks.

DETAILS

7-barrel hinge. Silver metal hardware. Cross laminated details.

MEASUREMENTS

Base 4 curve, frame width 146mm, frame height 57mm, temple 138mm, DBL 24, thickness 6mm

MILKY BLUE / BLACK FROSTED FINISH

{CHARCOAL LENS} SKU: 1AER-BLU-GL-CH

{CLEAR LENS} SKU: 1AER-BLU-OP-CL

COLA / BLACK FROSTED FINISH

{GREEN LENS} SKU: 1AER-COL-GL-GR

{CLEAR LENS} SKU: 1AER-COL-OP-CL

ROSE PINK / BLACK FROSTED FINISH

{BLUE LENS} SKU: 1AER-PIN-GL-BL

{CLEAR LENS} SKU: 1AER-PIN-OP-CL

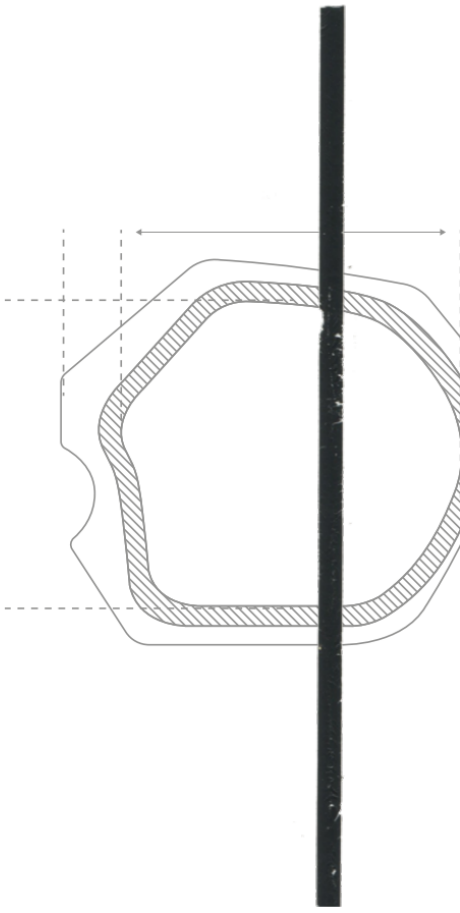

{ IFF }

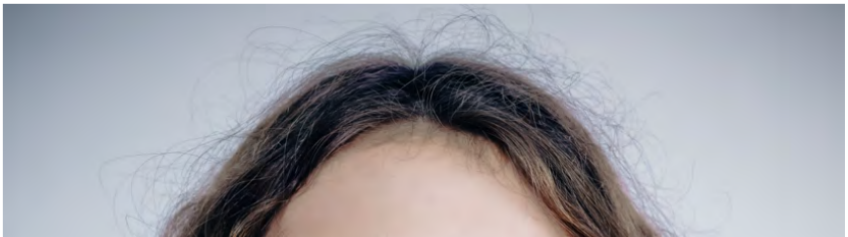

INSPIRATION

Strong features elevate the face with a bold impact. IFF is the abbreviation of "IF and only IF", which in mathematics and philosophy is a biconditional logical connective between two statements, where both statements can be true or both can be false. Allowing the wearer to constantly challenge the

reasoning of the world around them. Inspired by a vintage cat eye and deep framed 60's televisions sets, there is a chunky inverse curve to the cut out, giving a deep sculptured feel, off-set by subtle laminated line detail on the temples.

MATERIALS

Mazzucchelli M49 Bio-Acetate. Cellulose acetate and a plasticizer of vegetable origin.

LENSES

Divel Green Line Sun Lens (60% recycled plastic, 40% organic material) with anti-reflective inner film. UV 400 protection Cat 3. Recyclable nylon optical blanks.

DETAILS

7-barrel hinge. Silver metal hardware.
Cross laminated details.

MEASUREMENTS

Base 4 curve, frame width 146mm, frame height 52mm, temple 138mm, DBL 22, thickness 8mm

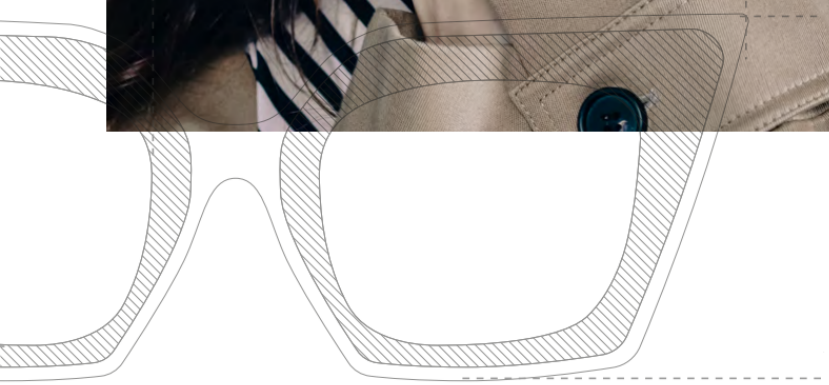

{ VARIATIONS }

MINT WITH WHITE DETAIL

{CHARCOAL LENS} SKU: 1IFF-MIN-GL-CH

{CLEAR LENS} SKU: 1IFF-MIN-OP-CL

WHITE WITH BLACK DETAIL

{BLUE LENS} SKU: 1IFF-WHI-GL-BL

{CLEAR LENS} SKU: 1IFF-WHI-OP-CL

COLA WITH BLACK DETAIL

{GREEN LENS} SKU: 1IFF-COL-GL-GR

{CLEAR LENS} SKU: 1IFF-COL-OP-CL

LEMONADE WITH WHITE DETAIL

{BLUE LENS} SKU: 1IFF-LEM-GL-BL

{CLEAR LENS} SKU: 1IFF-LEM-OP-CL

{ ANA }

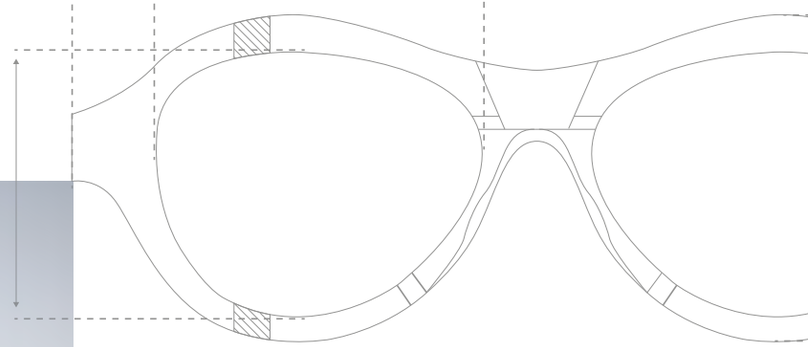

INSPIRATION

ANA is our signature award winning frame. Inspired by a 40s vintage aviator reimagined with unique asymmetrical linear details and mismatched temples. Due to its popularity, both as sunglass and optical, we have introduced new colourways that each tell a story of their own. Although one of our more subtle designs, the frames attract comment wherever they are worn.

MATERIALS

Mazzucchelli M49 Bio-Acetate. Cellulose acetate and a plasticizer of vegetable origin.

LENSES

Divel Green Line Sun Lens (60% recycled plastic, 40% organic material) with anti-reflective inner film. UV 400 protection Cat 3. Recyclable nylon optical blanks.

DETAILS

7-barrel hinge. Silver metal hardware.
Cross laminated details.

MEASUREMENTS

Base 4 curve, frame width 147mm, frame height 44mm, temple 138mm, DBL 16.5, thickness 6mm

{ 1st EDITION }

WOOD / BLACK / WHITE

{GREEN LENS} SKU: 1ANA-WOO-GL-GR

{CLEAR LENS} NOT IN STOCK

{ 2nd EDITION }

NAVY / INK / LEMONADE

{CHARCOAL LENS} SKU: 2ANA-NAV-GL-CH

{CLEAR LENS} SKU: 2ANA-NAV-OP-CL

WHITE / MINT / BERRY RED

{GREEN LENS} SKU: 2ANA-WHI-GL-GR

{CLEAR LENS} SKU: 2ANA-WHI-OP-CL

BLACK / GREY / HONEY

{BLUE LENS} SKU: 2ANA-BLA-GL-BL

{CLEAR LENS} SKU: 2ANA-BLA-OP-CL

MISMATCHED TEMPLE DETAILS

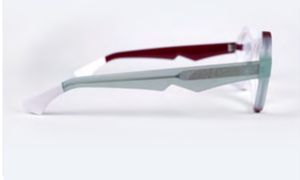

{ NOS }

INSPIRATION

NOS is the Welsh word for night. This dramatic vintage cat eye has faceted jewel like details and fades from darkness to light, with lightening edge detail. This bold oversized frame demands attention and we have had global demand for more of the same. Soon to be available in additional colourways.

MATERIALS

Mazzucchelli M49 Bio-Acetate. Cellulose acetate and a plasticizer of vegetable origin.

LENSES

Divel Green Line Sun Lens (60% recycled plastic, 40% organic material) with anti-reflective inner film. UV 400 protection Cat 3. Recyclable nylon optical blanks.

DETAILS

5-barrel hinge. Silver metal hardware.
Cross laminated details.

MEASUREMENTS

Base 4 curve, frame width 158mm, frame height 60mm, temple 140mm, DBL 18, thickness 6mm

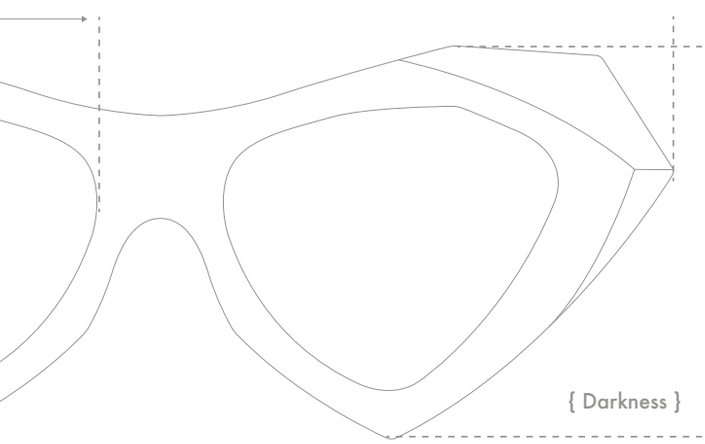

{ 1st EDITION }

BLACK CRYSTAL / WHITE

{GREEN LENS} SKU: 1NOS-BLA-GL-GR

{ 2nd EDITION }

VERDE BIANCA / WHITE

{GREEN LENS} SKU: 2NOS-VER-GL-GR

{CLEAR LENS} SKU: 1NOS-BLA-OP-CL

{CLEAR LENS} SKU: 2NOS-VER-OP-CL

MISMATCHED TEMPLE DETAILS

SIREN RED / WHITE

{CHARCOAL LENS} SKU: 2NOS-SIR-GL-CH

{CLEAR LENS} SKU: 2NOS-SIR-OP-CL

COLA OMBRE / WHITE

{BLUE LENS} SKU: 2NOS-COL-GL-BL

{CLEAR LENS} SKU: 2NOS-COL-OP-CL

BLUE OMBRE / WHITE

{BLUE LENS} SKU: 2NOS-BLU-GL-BL

{CLEAR LENS} SKU: 2NOS-BLU-OP-CL

AMBER NERO / BLACK

{BLUE LENS} SKU: 2NOS-AMB-GL-BL

{CLEAR LENS} SKU: 2NOS-AMB-OP-CL

MISMATCHED TEMPLE DETAILS

{ ORA }

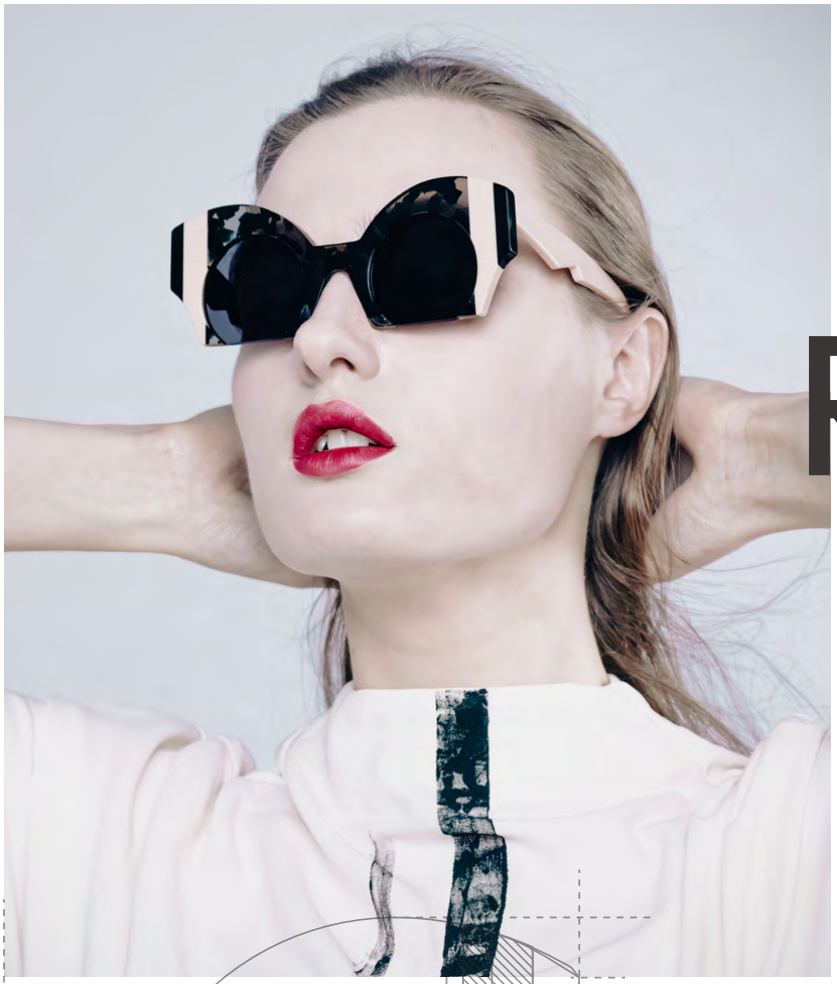

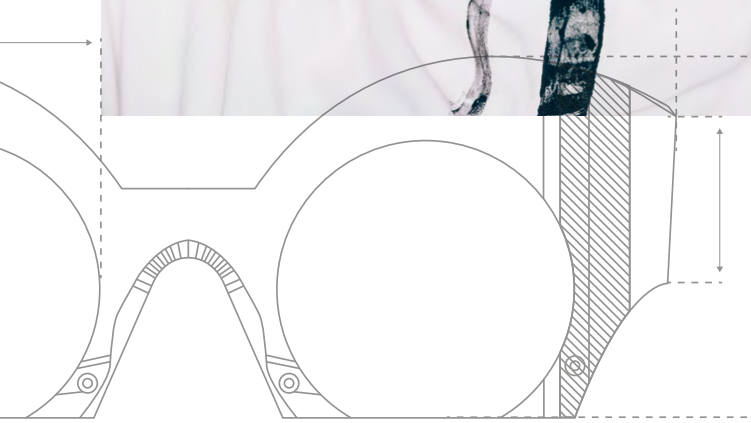

INSPIRATION

ORA is Latin for Edge. The dramatic curved round frames with cross laminated lines, cut off base lenses and mismatched temples. This frame has more niche appeal but for some people when they see it the reaction is visceral: they must have it! We recommend this design in sunglass only.

MATERIALS

Mazzucchelli M49 Bio-Acetate. Cellulose acetate and a plasticizer of vegetable origin.

LENSES

Divel Green Line Sun Lens (60% recycled plastic, 40% organic material) with anti-reflective inner film. UV 400 protection Cat 3. Recyclable nylon optical blanks.

DETAILS

5-barrel hinge. Silver metal hardware.
Cross laminated details.

MEASUREMENTS

Base 2 curve, frame width 143mm, frame height 53mm, temple 140mm, DBL 25, thickness 6mm

{ 1st EDITION }

BLACK GREY HAVANA / FLESH PINK / BLACK

{CHARCOAL LENS} SKU: 1ORA-HAV-GL-CH

{CLEAR LENS} Not in stock

MISMATCHED TEMPLE DETAILS

{ ADO }

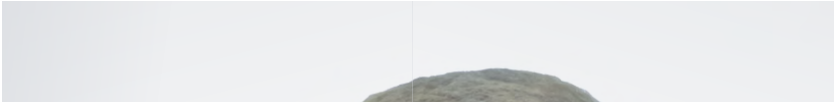

INSPIRATION

This frame is designed to start some trouble. Crossing the lines of societal norms and being just a little bit

naughty! Much ADO About Nothing," is the title of a Shakespearean comedy set in Messina, so a mischievous nod to our Italian connection. A faceted and carved hexagon silhouette in a range of vintage influenced colourways in solid and transparent bio acetates. The details literally colour outside the lines with asymmetrical cross laminated details extending out beyond their boundaries. These are raised to the touch. The temples are mismatched double colour laminations top and bottom with our signature Ffin wedge. Do cross the line.

MATERIALS

Mazzucchelli M49 Bio-Acetate. Cellulose acetate and a plasticizer of vegetable origin

LENSES

Divel Green Line Sun Lens (60% recycled plastic, 40% organic material) with anti-reflective inner film. UV 400 protection Cat 3. Recyclable nylon optical blanks.

DETAILS

5-barrel hinge. Silver metal hardware. Cross laminated details. Mismatched temples.

MEASUREMENTS

Base 4 curve, frame width 145mm, frame height 58mm, temple 138mm, DBL 18, thickness 8mm.

{ VARIATIONS }

OLIVE / PINK

{CHARCOAL LENS} SKU: 1ADO-OLI-GL-CH

{CLEAR LENS} SKU: 1ADO-OLI-OP-CL

WHITE / ORANGE

{GREEN LENS} SKU: 1ADO-WHI-GL-G

{CLEAR LENS} SKU: 1ADO-WHI-OP-CL

BLUE / WHITE

{PURPLE LENS} SKU: 1ADO-BLU-GL-P

{CLEAR LENS} SKU: 1ADO-BLU-OP-C

CARAMEL / WOOD / BLACK

{GREEN LENS} SKU: 1AD0-WOO-GL-GR

{CLEAR LENS} SKU: 1ADO-WOO-OP-CL

{ MOD }

INSPIRATION

MOD is the first in a series of designs that are inspired by Anna's exploration of the maternal line. As a pioneer of the 60's British Mod culture, her mother Rosemary says "To be a Mod was to be part of a revolution, a shock to the establishment, to be edgy and with-it." Rosemary was one of the few women to own a Lambretta scooter and part of a youth culture that brought attitude to 60's fashion, music and freedom of expression.

MATERIALS

Mazzucchelli M49 Bio-Acetate. Cellulose acetate and a plasticizer of vegetable origin.

LENSES

Divel Green Line Sun Lens (60% recycled plastic, 40% organic material) with anti-reflective inner film. UV 400 protection Cat 3. Recyclable nylon optical blanks.

DETAILS

5-barrel hinge. Silver metal hardware. Cross laminated details. Mismatched temples.

MEASUREMENTS

Base 4 curve, frame width 149mm, frame height 61mm, temple 138mm, DBL 14 , thickness 8mm.

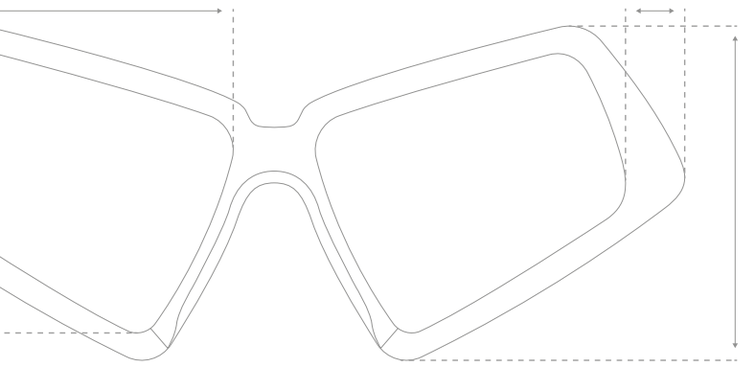

COLA / MILKY PINK

{CHARCOAL LENS} SKU: 1MOD-COL-GL-CH

{CLEAR LENS} SKU: 1MOD-COL-OP-CL

BLACK OLIVE / CREAM

{MUSTARD LENS} SKU: 1MOD-BLA-GL-MU

{CLEAR LENS} SKU: 1MOD-BLA-OP-CL

SEA BLUE /GREEN GREY

{GREEN LENS} SKU: 1MOD-BLU-GL-GR

{CLEAR LENS} SKU: 1MOD-BLU-OP-CL

ORANGE / CREAM / BLACK

{PURPLE LENS} SKU: 1MOD-ORA-GL-PU

{CLEAR LENS} SKU: 1MOD-ORA-OP-CL

FROSTED BLUE / RED

{BLUE LENS} SKU: 1MOD-FBL-GL-BL

{CLEAR LENS} SKU: 1MOD-FBL-OP-CL

{ AMO }

INSPIRATION

Amo is the Latin for 'I love'. It also means 'love' in Spanish, Italian and Portuguese. A universal word that is almost impossible to define. A word that has both inspired, evaded and vexed philosophers, artists, writers and scientists throughout human history. AMO is a bold square frame which cuts a substantial silhouette. The defining features of this frame include rib carved textured love lines and asymmetrical accent colours. What's not to love?

MATERIALS

Mazzucchelli M49 Bio-Acetate. Cellulose acetate and a plasticizer of vegetable origin.

LENSES

Divel Green Line Sun Lens (60% recycled plastic, 40% organic material) with anti-reflective inner film. UV 400 protection Cat 3. Recyclable nylon optical blanks.

DETAILS

5-barrel hinge. Silver metal hardware. Cross laminated details. Mismatched temples.

MEASUREMENTS

Base 4 curve, frame width 149mm, frame height 57mm, temple 138mm, DBL 18, thickness 10mm.

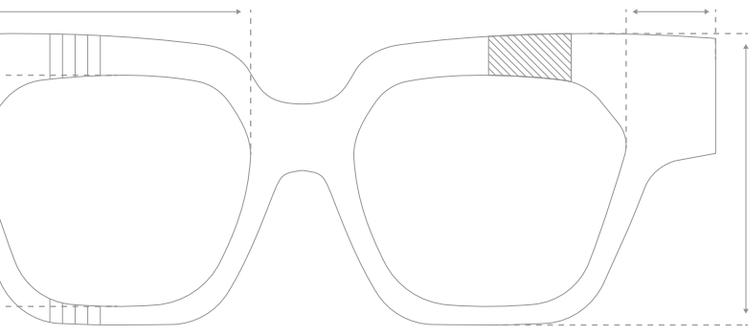

COLA OMBRE / GINGER

{GREEN LENS} SKU: 1AMO-COL-GL-GR

{CLEAR LENS} SKU: 1AMO-COL-OP-CL

BLACK OMBRE / MINT

{MUSTARD LENS} SKU: 1AMO-BLA-GL-MU

{CLEAR LENS} SKU: 1AMO-BLA-OP-CL

MIDNIGHT BLUE / CREAM

MILKY ORANGE / BLACK

BLACK HAVANA / OLIVE

GOLD HAVANA / LEMONADE

{PURPLE LENS} SKU: 1AMO-BLU-GL-PU

{CLEAR LENS} SKU: 1AMO-BLU-OP-CL

{BLUE LENS} SKU: 1AMO-ORA-GL-BL

{CLEAR LENS} SKU: 1AMO-ORA-OP-CL

{BLUE LENS} SKU: 1AMO-BHA-GL-BL

{CLEAR LENS} SKU: 1AMO-BHA-OP-CL

{CHARCOAL LENS} SKU: 1AMO-GHA-GL-CH

{CLEAR LENS} SKU: 1AMO-GHA-OP-CL

{ OUR PACKAGING }

BLACK, NEUTRAL, WHITE
Included with each frame as standard

Case:
Recyclable metal with organic calico cover, recycled rPET interior

Accessories:
Organic pouch, recycled rPET lens cloth

Packaging:
FSC, recycled materials, eco printing

WWW.FFINEYEWEAR.COM | @FFINEYEWEAR